

| Contacts No. of | DIMENSIONS | |
|-----------------|------------|-------|
| | A | B |
| 8 | 6.00 | 8.50 |
| 10 | 8.00 | 10.50 |
| 12 | 10.00 | 12.50 |
| 14 | 12.00 | 14.50 |
| 16 | 14.00 | 16.50 |
| 18 | 16.00 | 18.50 |
| 20 | 18.00 | 20.50 |
| 22 | 20.00 | 22.50 |
| 24 | 22.00 | 24.50 |
| 26 | 24.00 | 26.50 |
| 28 | 26.00 | 28.50 |
| 30 | 28.00 | 30.50 |
| 32 | 30.00 | 32.50 |
| 34 | 32.00 | 34.50 |
| 36 | 34.00 | 36.50 |
| 38 | 36.00 | 38.50 |
| 40 | 38.00 | 40.50 |
| 42 | 40.00 | 42.50 |
| 44 | 42.00 | 44.50 |
| 46 | 44.00 | 46.50 |
| 48 | 46.00 | 48.50 |
| 50 | 48.00 | 50.50 |
| 52 | 50.00 | 52.50 |
| 54 | 52.00 | 54.50 |
| 56 | 54.00 | 56.50 |
| 58 | 56.00 | 58.50 |
| 60 | 58.00 | 60.50 |
| 62 | 60.00 | 62.50 |
| 64 | 62.00 | 64.50 |
| 66 | 64.00 | 66.50 |
| 68 | 66.00 | 68.50 |
| 70 | 68.00 | 70.50 |
| 72 | 70.00 | 72.50 |
| 74 | 72.00 | 74.50 |
| 76 | 74.00 | 76.50 |
| 78 | 76.00 | 78.50 |
| 80 | 78.00 | 80.50 |

| 版次 | ECN 编码 | 描述 | | 设计/日期 |
|----|------------|----|--------|-----------------|
| 10 | EH08030063 | 改前 | 改后 | 欧阳小勇_2008/03/30 |
| | | / | 增加规格说明 | |
| 11 | EL21120154 | / | 更换新图框 | 刘恋_2021/12/29 |

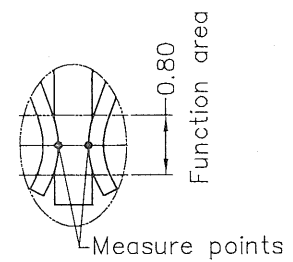
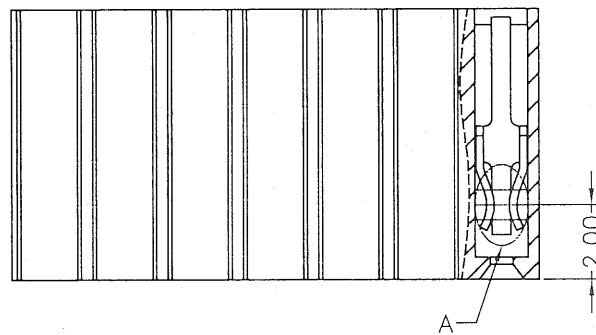

Detail A
Scale 2:1

- NOTES: (Unless otherwise specified)
- Dimension shall be interpreted per ANSI Y14.5M.
 - Materials:
Insulator material: Thermoplastic, UL 94V-0; Color: Black.
Contact material: Copper Alloy
 - Current Rating: 2A Per Pin.
 - Voltage Rating: 30V AC/DC.
 - Working Temperature: -40°C ~ +105°C.
 - Harmful material should be compliant to doc. "EI-0005" standards.
 - Product number matrix:

PTRZ-XXR1-X-C

| | |
|--------------------|-------------|
| Number of Contacts | 030: C=3.00 |
| Contact Plating | 038: C=3.80 |

| Definition | Code |
|--------------------------|---------------|
| ⊙ Tin plated | A |
| ⊙ Gold plated: | |
| flash B | 5 u" D 10u" E |
| 15u" F | 20u" G 30u" J |
| ⊙ Duplex plated: | |
| flash K | 5 u" M 10u" N |
| 15u" P | 20u" Q 30u" U |
| ⊙ Standard: B | |
| All plating is lead free | |

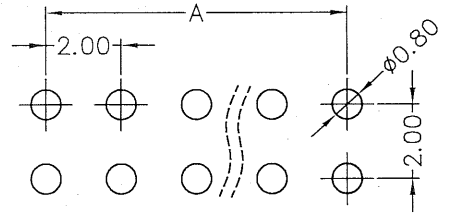
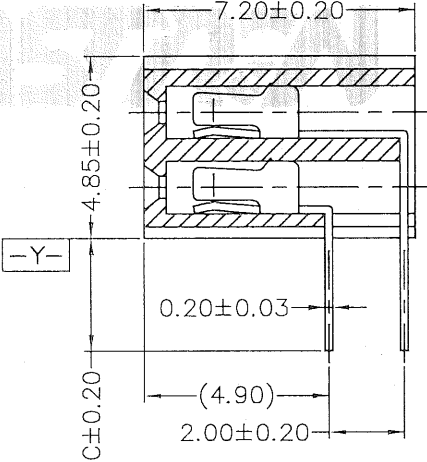
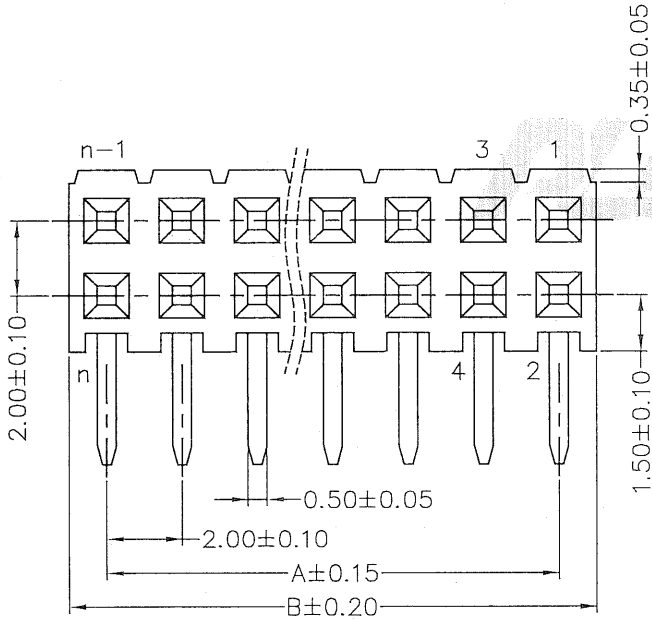

RECOMMENDED PCB LAYOUT
(PCB TOLERANCE ±0.05)



| TOLERANCE TABLE | |
|-----------------|----------|
| X. ± 0.30 | X.° ± 3° |
| .X ± 0.25 | .X° ± 2° |
| .XX ± 0.20 | |

| | |
|-------|-----|
| SCALE | 5:1 |
| UNIT | mm |
| SIZE | A4 |

DRAWN
CHECK
APPROVE

刘恋
李晨涛
李晨涛

DATE
DATE
DATE

2021/12/29
2021/12/31
2021/12/31

DWG. NO.
600-0000-0293

PARTS NO. (INTENDED USE)
PTRZ-XXR1-X-C

TITLE
CUSTOMER DRAWING

REV.
11

SHEET
1/1